| VORTAC SEA 116.8 Chan 115 | APP CRS 341° | Rwy 34C Idg 9426 TDZE 387 Apt Elev 433 | Rwy 34R Idg 11901 TDZE 372 Apt Elev 433 |
|---|---|---|---|

# VOR/DME RWY 34C
## SEATTLE-TACOMA INTL (SEA)

Inoperative table does not apply to sidestep 34R Cats A/B.

MALSR Rwy 34C/R

MISSED APPROACH: Climb to 2000 via SEA VORTAC R-341 until passing 3.9 DME then continue climb to 5000 to ANVIL/SEA 11 DME and hold, continue climb-in-hold to 5000.

| ATIS | SEATTLE APP CON | SEATTLE TOWER | GND CON | CLNC DEL |
|---|---|---|---|---|
| 118.0 | 119.2 284.7 | 119.9 239.3 | 121.7 | 128.0 |

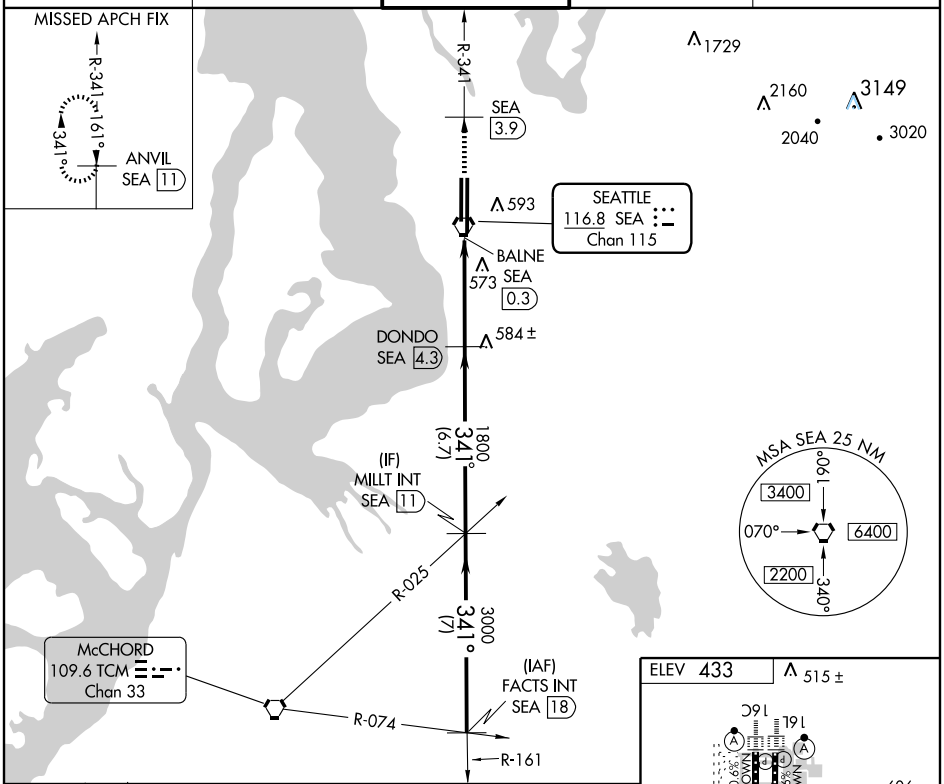


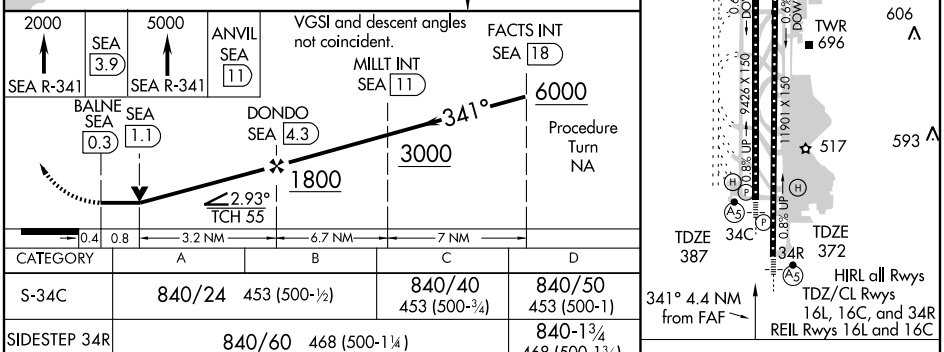


| CATEGORY | A | B | C | D |
|---|---|---|---|---|
| S-34C | 840/24 453 (500-½) | | 840/40 453 (500-¾) | 840/50 453 (500-1) |
| SIDESTEP 34R | 840/60 468 (500-1¼) | | | 840-1¾ 468 (500-1¾) |
| CIRCLING | 1000-1 567 (600-1) | | 1000-1½ 567 (600-1½) | 1000-2 567 (600-2) |

| Knots | 60 | 90 | 120 | 150 | 180 |
|---|---|---|---|---|---|
| Min:Sec | | | | | |

NW-1, 03 JUL 2008 to 31 JUL 2008

NW-1, 03 JUL 2008 to 31 JUL 2008