WAAS CH 69501 W12B	APP CRS 123°	Rwy ldg 8810 TDZE 44 Apt Elev 62

RNAV (GPS) RWY 12L

SAN JOSE /NORMAN Y. MINETA SAN JOSE INTL (SJC)

Visibility reduction by helicopters NA. DME/DME RNP- 0.3 NA.
If local altimeter setting not received, use San Francisco Intl altimeter setting and increase LPV DA to 419 feet, LNAV/VNAV DA to 576 feet, and all MDAs 80 feet.
VDP and Baro-VNAV NA when using San Francisco Intl altimeter setting.
For uncompensated Baro-VNAV systems, LNAV/VNAV NA below -15°C (5°F) or above 49°C (120°F).

MISSED APPROACH: Climb to 4600 direct COKOR and via 121° track to GILRO and hold.

ATIS	NORCAL APP CON	SAN JOSE TOWER ★	GND CON	CLNC DEL
126.95	120.1 290.25	124.0 (CTAF) L 257.6	121.7	118.0

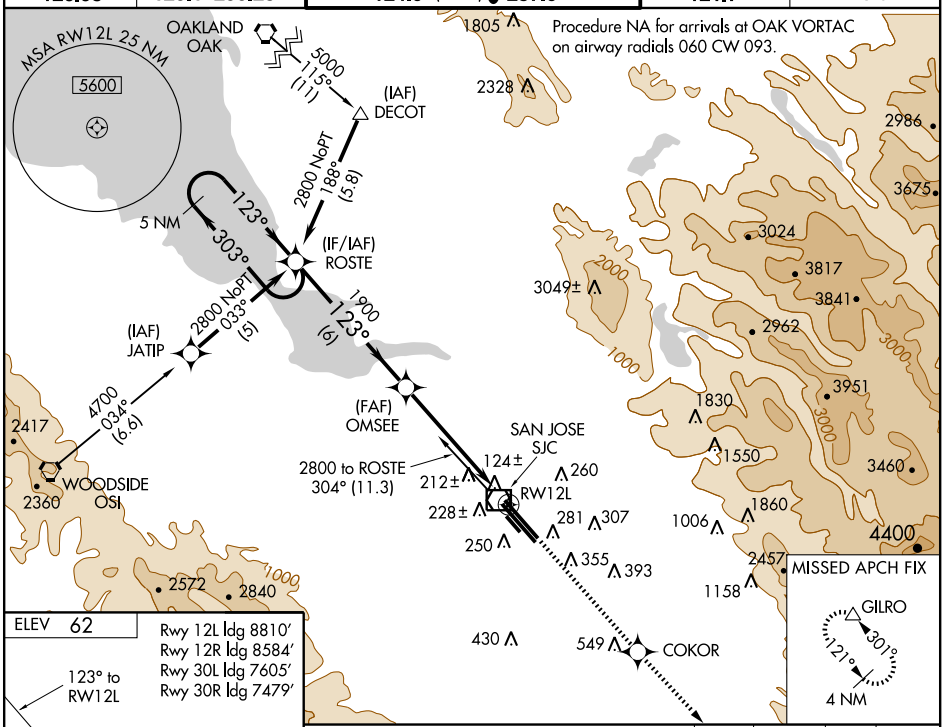

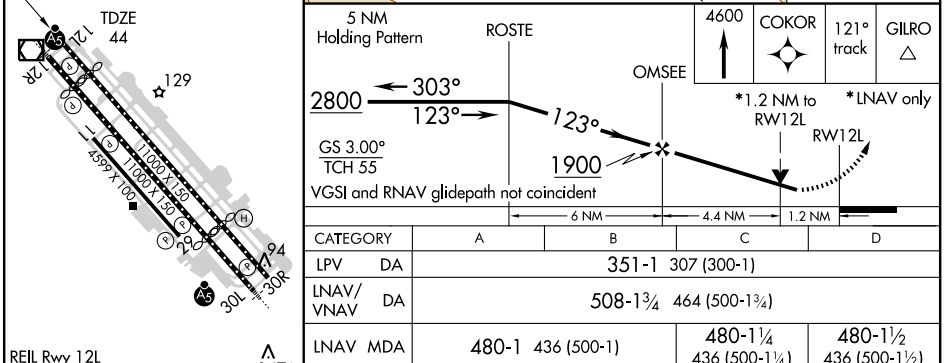

CATEGORY	A	B	C	D
LPV DA	351-1 307 (300-1)			
LNAV/VNAV DA	508-1¾ 464 (500-1¾)			
LNAV MDA	480-1 436 (500-1)		480-1¼ 436 (500-1¼)	480-1½ 436 (500-1½)
CIRCLING	640-1¾ 578 (600-1¾)	680-1¾ 618 (700-1¾)	700-1¾ 638 (700-1¾)	700-2 638 (700-2)

SW-2, 03 JUL 2008 to 31 JUL 2008

SW-2, 03 JUL 2008 to 31 JUL 2008