APP CRS	Rwy ldg	7702
020°	TDZE	599
	Apt Elev	599

RNAV (GPS) RWY 2L
NASHVILLE INTL (BNA)

NA — Baro-VNAV NA below -15°C (2°F). GPS or RNP-0.3 Required. DME/DME RNP-0.3 NA.

ALSF-1

MISSED APPROACH: Climb to 3000 via 020° course to RUPEE WP and hold.

ATIS	NASHVILLE APP CON	NASHVILLE TOWER	GND CON	CLNC DEL
135.1	200°- 018° 120.6 387.0 019°- 199° 127.175 360.7	118.6 257.8	121.9 348.6	126.05

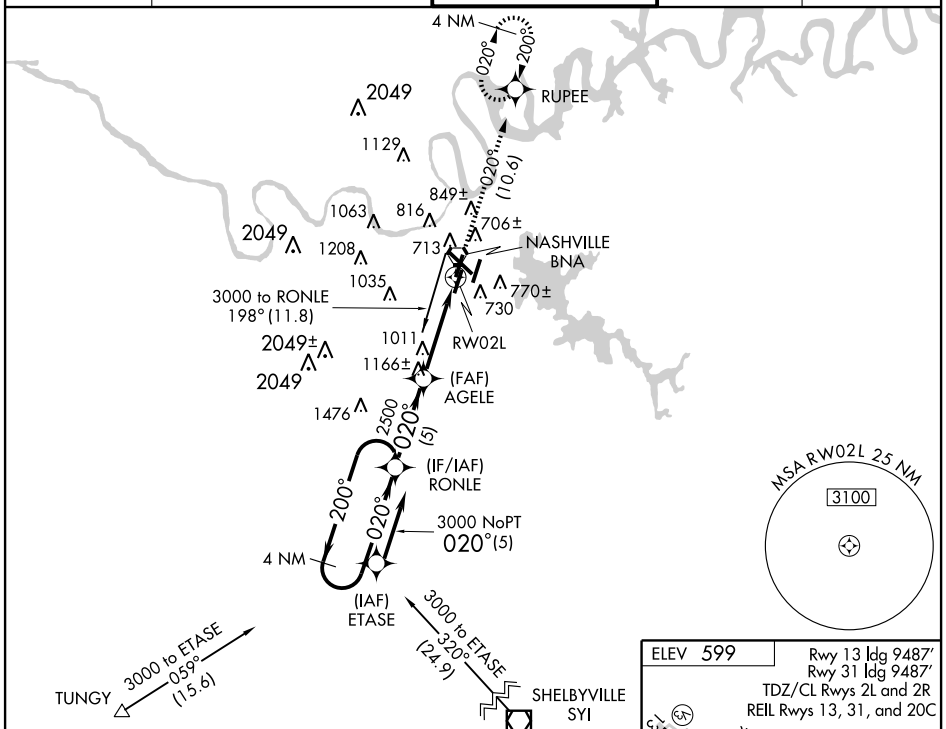

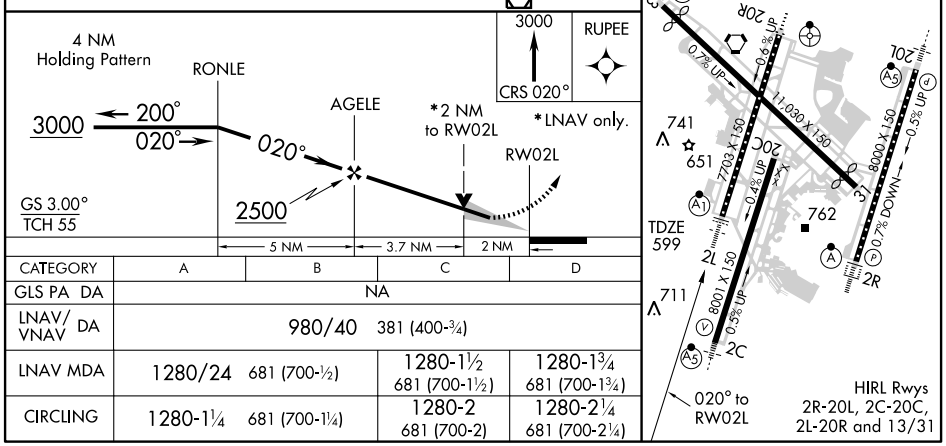

CATEGORY	A	B	C	D
GLS PA DA	NA			
LNAV/VNAV DA	980/40 381 (400-¾)			
LNAV MDA	1280/24 681 (700-½)		1280-1½ 681 (700-1½)	1280-1¾ 681 (700-1¾)
CIRCLING	1280-1¼ 681 (700-1¼)		1280-2 681 (700-2)	1280-2¼ 681 (700-2¼)

SE-1, 03 JUL 2008 to 31 JUL 2008

SE-1, 03 JUL 2008 to 31 JUL 2008