WAAS CH 49006 W28A	APP CRS 284°	Rwy ldg 9800 TDZE 3 Apt Elev 4

RNAV (GPS) RWY 28

NEW ORLEANS/ LOUIS ARMSTRONG NEW ORLEANS INTL (MSY)

ASR: For inoperative MALSR, increase LPV all Cats visibility to RVR 5000. For uncompensated BARO-VNAV systems, LNAV/VNAV NA below -15°C (5°F) or above 48°C (118°F). DME/DME RNP-0.3 NA.

MALSR

MISSED APPROACH: Climb to 3000 direct LETSE and via 287° track to RQR VOR/DME and hold.

ATIS	NEW ORLEANS APP CON	NEW ORLEANS TOWER	GND CON	CLNC DEL
127.55	123.85 256.9	119.5 254.3	121.9 273.525	127.2

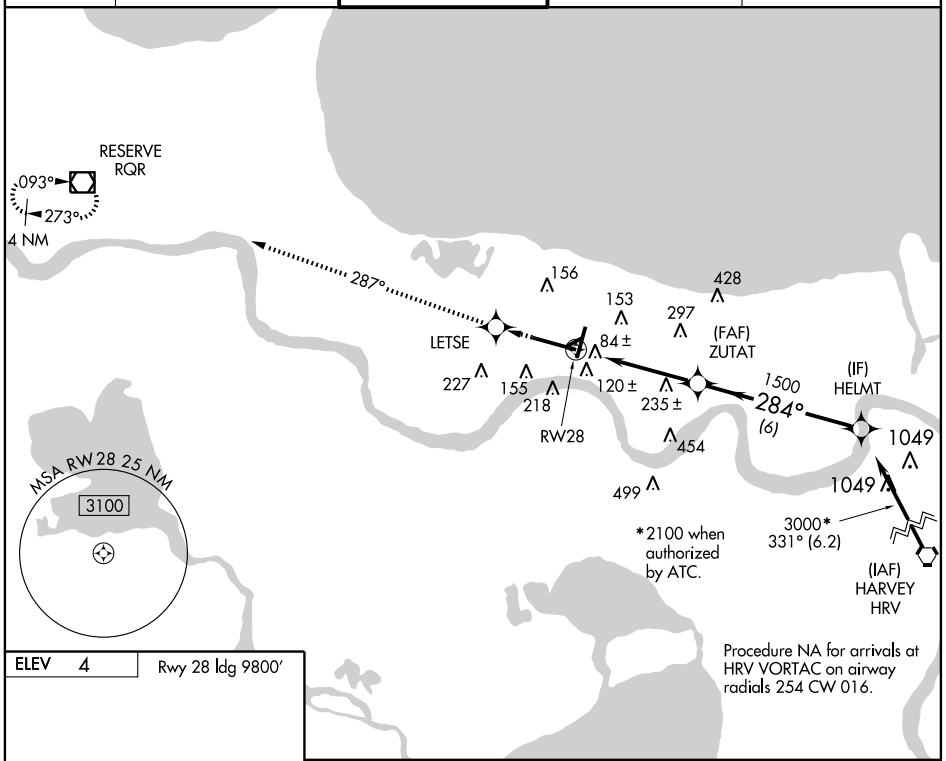

SC-4, 03 JUL 2008 to 31 JUL 2008

SC-4, 03 JUL 2008 to 31 JUL 2008

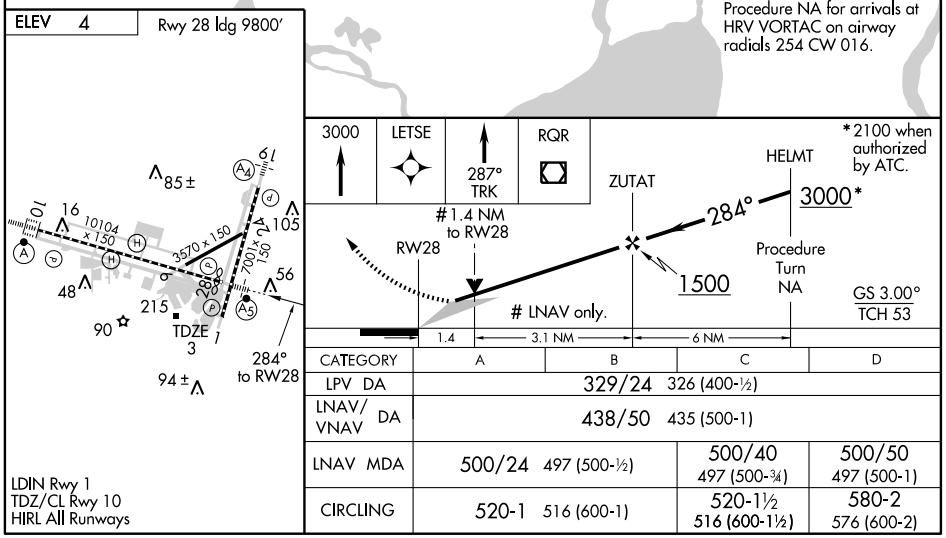

CATEGORY	A	B	C	D
LPV DA	329/24 326 (400-½)			
LNAV/VNAV DA	438/50 435 (500-1)			
LNAV MDA	500/24 497 (500-½)		500/40 497 (500-¾)	500/50 497 (500-1)
CIRCLING	520-1 516 (600-1)		520-1½ 516 (600-1½)	580-2 576 (600-2)

LDIN Rwy 1
TDZ/CL Rwy 10
HIRL All Runways