LOC/DME I-RFD 109.3 Chan 30	APP CRS 185°	Rwy ldg 8099 TDZE 736 Apt Elev 742

LOC BC RWY 19
CHICAGO/ROCKFORD INTL (RFD)

ASR

MISSED APPROACH: Climb to 2500 via I-RFD LOC S course to GILMY LOM/Int/I-RFD 5.8 DME and hold.

ATIS	ROCKFORD APP CON	ROCKFORD TOWER	GND CON	CLNC DEL	UNICOM
127.6	121.0 327.0	118.3 239.0	121.9 239.0	119.25	122.95

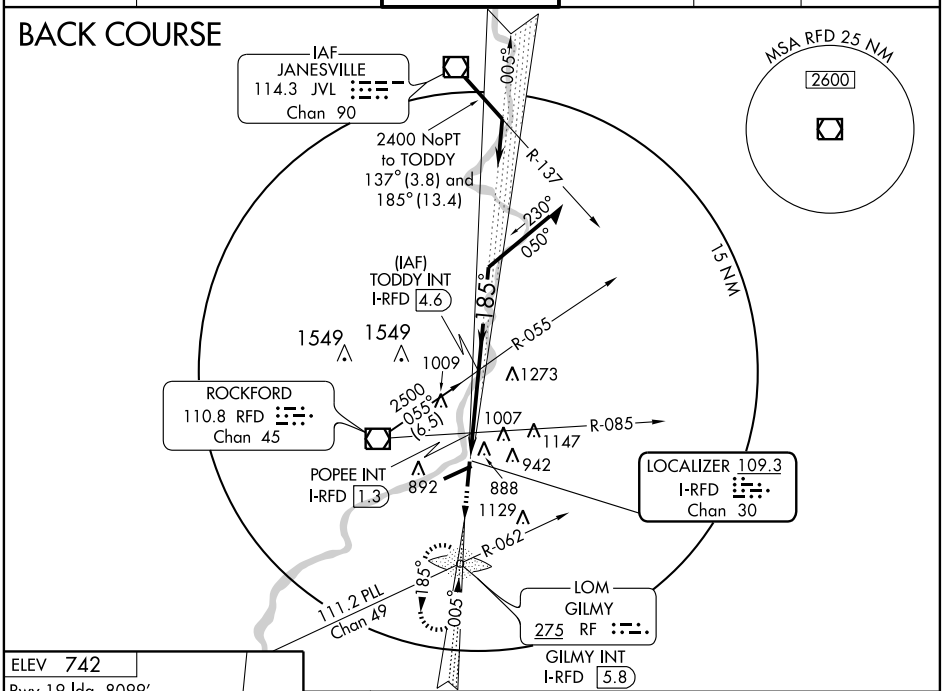

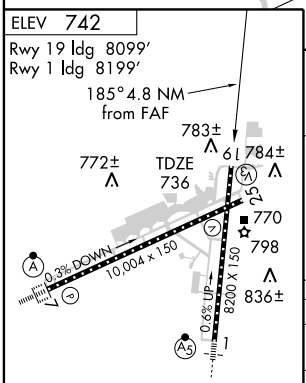

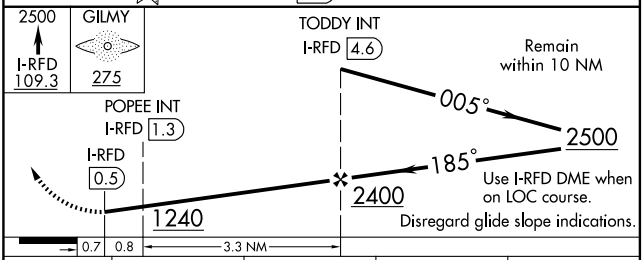

FAF to MAP 4.1 NM					
Knots	60	90	120	150	180
Min:Sec	4:06	2:44	2:03	1:38	1:22

CATEGORY	A	B	C	D
S-19	1240-1 504 (500-1)		1240-1½ 504 (500-1½)	
CIRCLING	1240-1 504 (600-1)		1240-1½ 504 (600-1½)	1320-2 584 (600-2)
POPEE INT/DME MINIMUMS				
S-19	1140-1 404 (400-1)		1140-1¼ 404 (400-1¼)	
CIRCLING	1220-1 484 (500-1)	1240-1 504 (600-1)	1240-1½ 504 (600-1½)	1320-2 584 (600-2)

EC-3, 03 JUL 2008 to 31 JUL 2008

EC-3, 03 JUL 2008 to 31 JUL 2008