LOC/DME I-BSC	APP CRS	Rwy ldg	10492
111.75	144°	TDZE	151
Chan 54(Y)		Apt Elev	152

ILS RWY 14

ANCHORAGE/ TED STEVENS ANCHORAGE INTL (ANC) (PANC)

DME or RADAR required. ODALS

MISSED APPROACH: Climb to 800 then climbing right turn to 2000 via heading 200° and ANC VOR/DME R-173 to NAPTO Int/ANC 21.8 DME and hold.

ATIS	ANCHORAGE APP CON	ANCHORAGE TOWER	GND CON	CLNC DEL
118.4	118.6 290.5	118.3 257.8	121.9 338.25	119.4 323.1

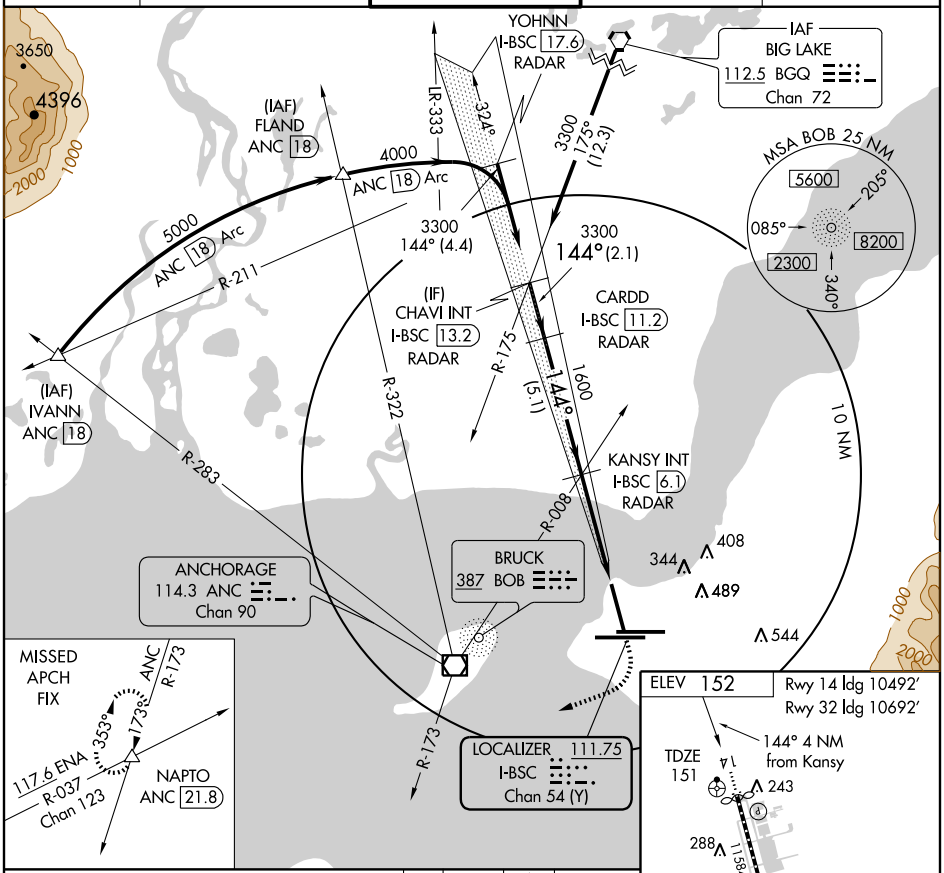

CATEGORY	A	B	C	D
S-ILS 14	351/40 200 (200- ¾)			
S-LOC 14	NA			
CIRCLING	NA			

Knots	60	90	120	150	180
Min:Sec					

AK, 05 JUN 2008 to 31 JUL 2008

AK, 05 JUN 2008 to 31 JUL 2008