WAAS CH 82701 W11A	APP CRS 123°	Rwy ldg 10996 TDZE 2599 Apt Elev 2643

RNAV (GPS) Z RWY 11L
TUCSON INTL (TUS)

For uncompensated Baro-VNAV systems, procedure NA below -5°C (23°F) or above 43°C (111°F). DME/DME RNP- 0.3 NA.
For inoperative MALSR, increase LPV visibility to RVR 5000 all Cats., LNAV/VNAV visibility Cat. E to RVR 6000, LNAV visibility Cat. E to 2¼.

MALSR

MISSED APPROACH: Climb to 6000 (CAT E 8000) via direct CURGA and via 213° track to REBDE and via 303° track to TOYOP and hold.

ATIS	TUCSON APP CON	TUCSON TOWER	GND CON	CLNC DEL
123.8 320.1	119.4 318.1	118.3 257.8	124.4 348.6	126.65 326.2

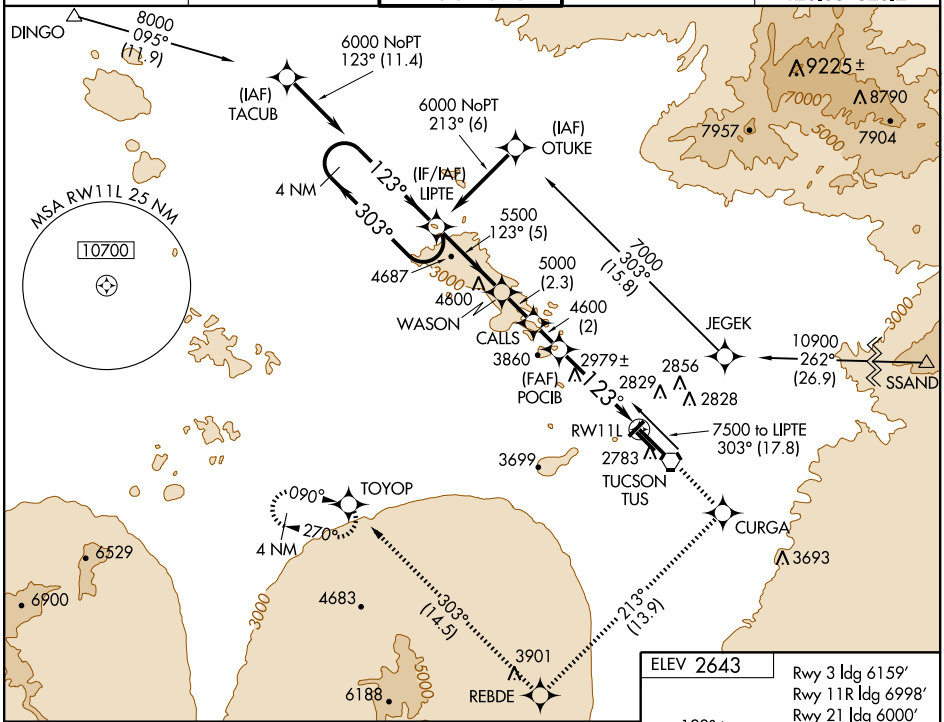

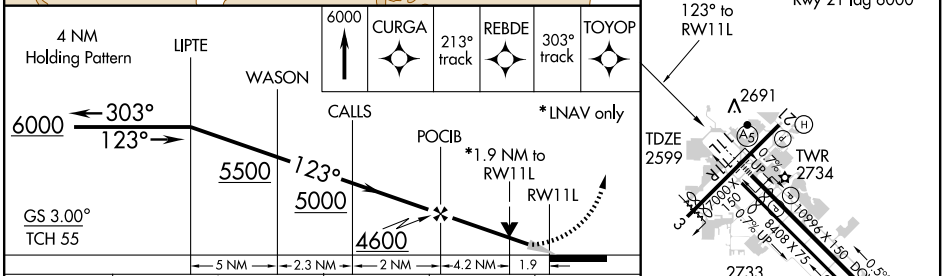

CATEGORY	A	B	C	D	E
LPV DA	2849/24 250 (300-½)				
LNAV/VNAV DA	2956/40 357 (400-¾)				
LNAV MDA	3240/24 641 (600-½)		3240/60 641 (600-1¼)	3240-1½ 641 (600-1½)	3240-1¾ 641 (600-1¾)
CIRCLING	3240-1¼ 597 (600-1¼)		3240-1¾ 597 (600-1¾)	3240-2 597 (600-2)	3740-3 1097 (1100-3)

SW-4, 03 JUL 2008 to 31 JUL 2008

SW-4, 03 JUL 2008 to 31 JUL 2008