APP CRS	Rwy ldg	6159
030°	TDZE	2572
	Apt Elev	2643

RNAV (GPS) RWY 3
TUCSON INTL (TUS)

Baro-VNAV NA below -20°C (-4°F).
DME/DME RNP-0.3 NA.

MISSED APPROACH: Climb to 6500 via 030° course to SIREE, and climbing left turn direct PIMMA and hold.

ATIS	TUCSON APP CON	TUCSON TOWER	GND CON	CLNC DEL
123.8 320.1	119.4 318.1	118.3 257.8	124.4 348.6	126.65 326.2

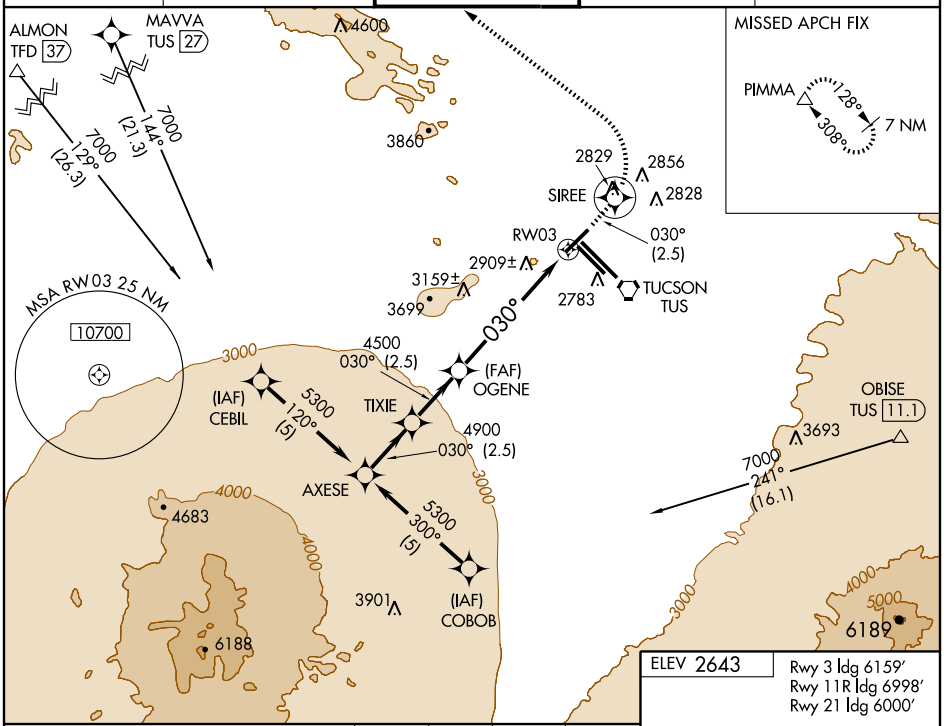

ELEV 2643

Rwy 3 ldg 6159′
Rwy 11R ldg 6998′
Rwy 21 ldg 6000′

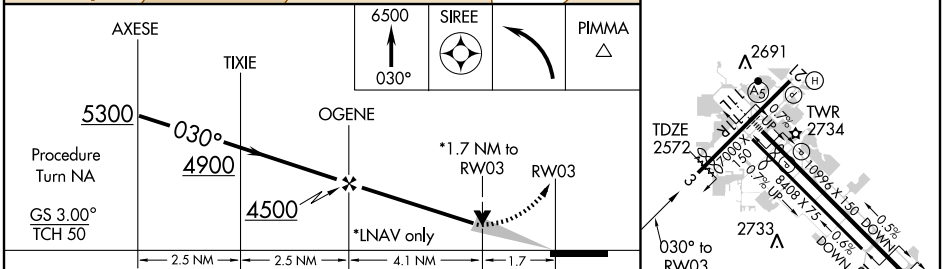

CATEGORY	A	B	C	D
GLS PA DA	NA			
LNAV/VNAV DA	3176-2¼ 604 (600-2¼)			
LNAV MDA	3160-1 588 (600-1)		3160-1½ 588 (600-1½)	3160-2 588 (600-2)
CIRCLING	3160-2 517 (600-2)	3200-2 577 (600-2)	3220-2 577 (600-2)	

REIL Rwy 21
REIL Rwys 29L and 29R
(Daylight hours only)
HIRL Rwy 11L-29R
MIRL Rwys 3-21 and 11R-29L

SW-4, 03 JUL 2008 to 31 JUL 2008

SW-4, 03 JUL 2008 to 31 JUL 2008