JOHNS ONE ARRIVAL (RNAV)

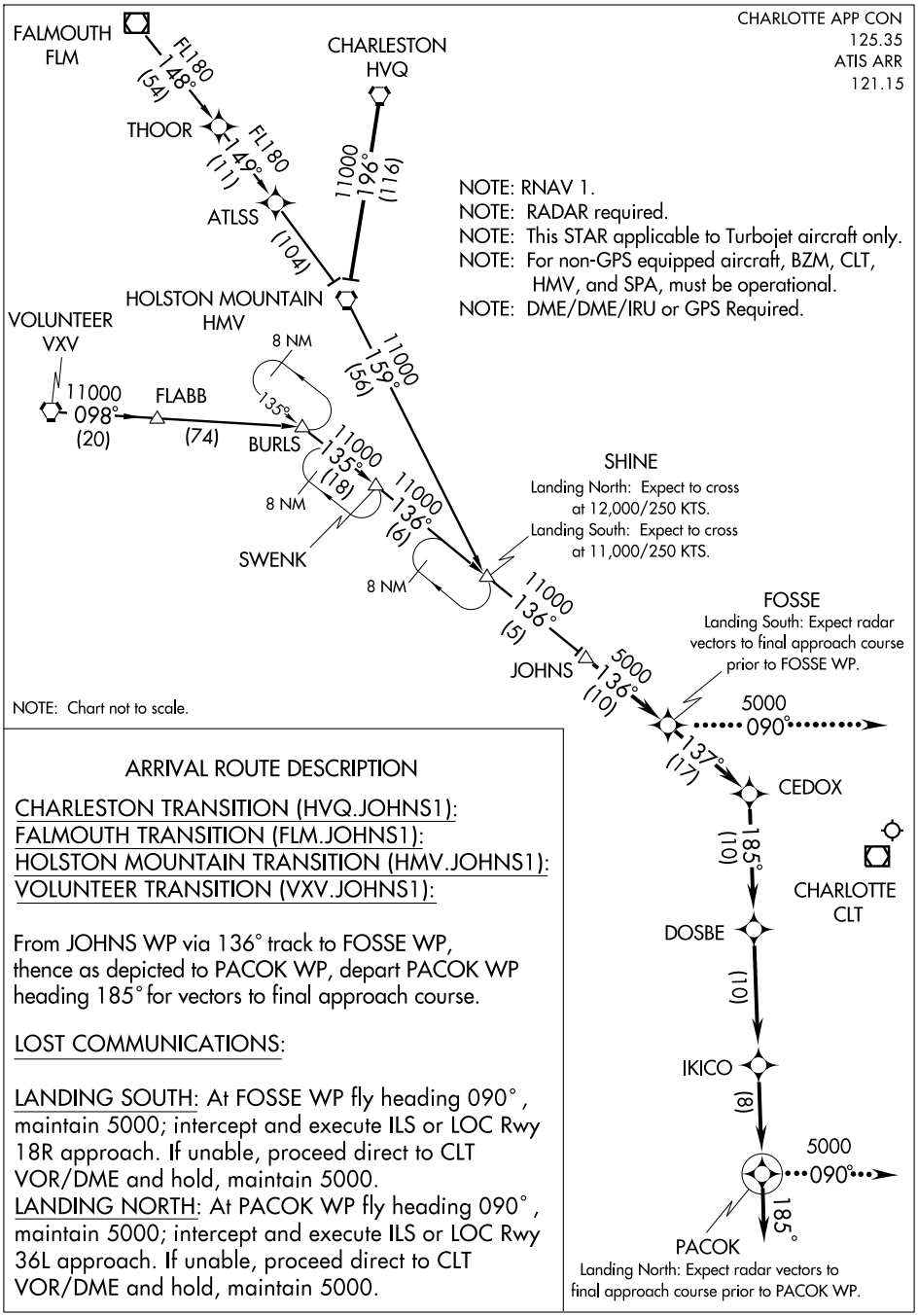

ARRIVAL ROUTE DESCRIPTION

CHARLESTON TRANSITION (HVQ.JOHNS1):
FALMOUTH TRANSITION (FLM.JOHNS1):
HOLSTON MOUNTAIN TRANSITION (HMV.JOHNS1):
VOLUNTEER TRANSITION (VXV.JOHNS1):

From JOHNS WP via 136° track to FOSSE WP, thence as depicted to PACOK WP, depart PACOK WP heading 185° for vectors to final approach course.

LOST COMMUNICATIONS:

LANDING SOUTH: At FOSSE WP fly heading 090°, maintain 5000; intercept and execute ILS or LOC Rwy 18R approach. If unable, proceed direct to CLT VOR/DME and hold, maintain 5000.
LANDING NORTH: At PACOK WP fly heading 090°, maintain 5000; intercept and execute ILS or LOC Rwy 36L approach. If unable, proceed direct to CLT VOR/DME and hold, maintain 5000.