APP CRS	Rwy ldg	10900
239°	TDZE	997
	Apt Elev	1009

RNAV (GPS) RWY 24R

DAYTON/JAMES M. COX DAYTON INTL (DAY)

NA ASR

Baro-VNAV NA below -17°C (2°F)
GPS or RNP-0.3 required. DME/DME RNP-0.3 NA.
For inoperative MALSR increase LNAV CAT D visibility to RVR 6000.

MALSR

MISSED APPROACH: Climb to 3000 via 239° course to ZUXOT WP then via 236° track to ALIAS WP and hold.

ATIS	DAYTON APP CON	DAYTON TOWER	GND CON	CLNC DEL
125.8	134.45 316.7	119.9 257.8	121.9	121.75

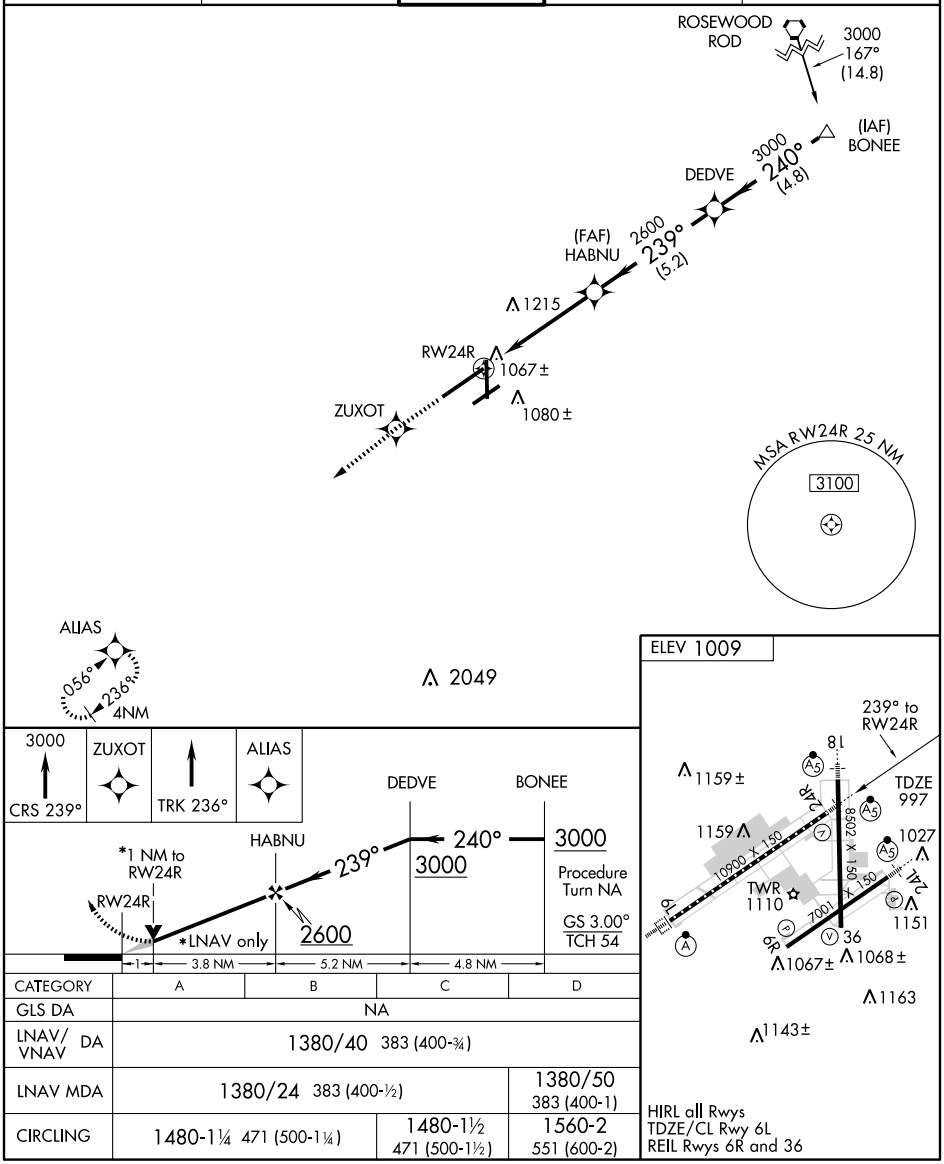

HIRL all Rwys
TDZE/CL Rwy 6L
REIL Rwys 6R and 36

CATEGORY	A	B	C	D
GLS DA	NA			
LNAV/VNAV DA	1380/40 383 (400-¾)			
LNAV MDA	1380/24 383 (400-½)			1380/50 383 (400-1)
CIRCLING	1480-1¼ 471 (500-1¼)		1480-1½ 471 (500-1½)	1560-2 551 (600-2)

EC-2, 03 JUL 2008 to 31 JUL 2008

EC-2, 03 JUL 2008 to 31 JUL 2008